

Trombone	<u>Arban Famous Method for Trombone – Complete</u>	Arban	Carl Fischer
	Complete Edition edited by C. Randall and S. Mantia (Catalog No. 023)		
	<u>Melodious Etudes for Trombone Book 1</u>	J. Rochut	Carl Fischer
	Book 1 – Catalog No. 01594		
Baritone Treble Clef	<u>Arban Complete Conservatory Method for Trumpet</u>	Arban	Carl Fischer
	Authentic Edition Edited by E.F. Goldman and W. Smith (Catalog No. 021)		
Baritone Bass Clef	<u>Arban Famous Method for Trombone – Complete</u>	Arban	Carl Fischer
	Complete Edition edited by C. Randall and S. Mantia (Catalog No. 023)		
Tuba	<u>Advanced Method for Tuba Volume II</u>	Gower/Voxman	Rubank
	Rubank Educational Library No. 184		
	<u>Second Book for Practical Studies for Tuba</u>	R. Getchell/Hovey	Belwin Mills
Percussion	<u>Standard Snare Drum Method</u>	B. Podemski	Mills Music
	<u>Modern School for Xylophone, Marimba and Vibraphone</u>	M. Goldenberg	Chappell
	<u>Modern Method for Timpani</u>	S. Goodman	Mills Music
	<u>The Art of Percussion Playing</u>	A. Cirone, N. Grover and G. Whaley	Meredith Music

*All students must have original audition material in their possession at the time of their audition. Students who audition without originals will receive comments but no ratings and therefore will not be considered for the festival ensembles.*

Flute/Piccolo

<u>Selected Studies for Flute</u>		H. Voxman	Rubank, Inc.
Rubank Educational Library	No. 140		
Page 17	all		
Page 40	all		
 <u>Advanced Method for Flute Volume II</u>		H. Voxman	Rubank, Inc.
Rubank Educational Library	No. 175		
Page 12	#34	slurred	
Page 16	#54	slurred, groups of 4	
Page 54	#14		
Page 57	#22		

Scales – All scales to be MEMORIZED

If scales have been modified please follow the written articulations

If scales have not been modified and not extended, please perform them slurred ascending and tongued descending.

Chromatic – In a triplet pattern, three octaves starting on low C

(Flutes starting on low C, Piccolos starting on Low D)

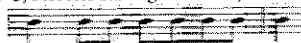

Diatonic scale use the pattern

Major C (piccolo only two octaves) F Bb G D

Minor a d g e b

(Melodic form ascending and descending where applicable)

(M.M. quarter note =88)

REFER TO THE NEW EXTENDED FORM SCALES ON THE NHMEA WEBSITE ([www.nhmea.org](http://www.nhmea.org))

Sight-reading is required.

Oboe

<u>Selected Studies for Oboe</u>		H. Voxman	Rubank, Inc.
Rubank Educational Library	No. 107		
Page 20	D Major		
 <u>Advanced Method for Oboe Volume I</u>		H. Voxman	Rubank, Inc.
Rubank Educational Library	No. 92		
Page 17	#66		
Page 15	#58		
Page 15	#59		
Page 42	#24		

Scales – All scales to be MEMORIZED

If scales have been modified please follow the written articulations

If scales have not been modified and not extended, please perform them slurred ascending and tongued descending.

# NEW HAMPSHIRE ALL STATE AUDITION SCALES

C Chromatic, C, F, Bb, G, D Major, a, d, g, e, b melodic minor

## FLUTE

C Chromatic

C Major

F Major

Bb Major

G Major

31  
D Major

36  
a minor

41  
d minor

46  
g minor

51  
e minor

56  
b minor

# SELECTED STUDIES

17

# B MINOR

Andersen

Adagio (♩ = 46)

- Staff 1:** *p ben tenuto*, *tr*, *tr*, *espress.*, *cresc.*
- Staff 2:** *dim.*, *p*, *tr*, *tr*
- Staff 3:** *dim.*, *tr*
- Staff 4:** *pp*, *mf*, *p*
- Staff 5:** *p dolce*
- Staff 6:** *mf*, *espress.*
- Staff 7:** *dim.*, *tr*, *cresc.*
- Staff 8:** *dim.*, *p*, *tr*, *tr*
- Staff 9:** *mf*, *p*, *tranquillo*
- Staff 10:** *morendo*, *riten.*, *pp*

Allegro (♩ = 69)

GIGUE

Bach

**RUBANK**

# Advanced Method

**FLUTE**  
**Vol. II**

**WM. GOWER**  
AND  
**H. VOXMAN**

AN OUTLINED COURSE OF STUDY  
DESIGNED TO FOLLOW UP ANY  
OF THE VARIOUS ELEMENTARY  
AND INTERMEDIATE METHODS

**RUBANK**

HAL • LEONARD

Chromatic Scale

33

Scale in Thirds

34

Common Chord

35

Dominant 7th Chord

36

F Minor

Natural

Harmonic

37

Melodic

Practice slurred and tongued.

38

*simile*

*simile*

Common Chord

54

Diminished 7th Chord

55

D $\flat$  Major

56

57

58

## Allegro marcato

12

13

14

Allegretto

21

*p* *p e cresc.* *dim.* *p e creso.* *dim.* *p* *cresc.* *p e cresc.* *dim.* *p e cresc.* *loco* *p e cresc. molto*

Poco allegretto

22

*p* *un poco cresc.* *p* *f* *mf* *cresc.* *f* (9)